

Specifications

Input		Safety	
Input Impedance	10 MΩ or more	Safety	Class I, Type CF
Leads	Standard 12 leads and Cabrera leads (Leads acquisition: Coordinate phase or Real time)	Water Proof Protection	Non water proof device (IPX0)
Patient Input	One patient	Flammable Anaesthetic	Not applicable
Common Mode Rejection	100 dB or more	Mode of Operation	Continuous operation
Polarization Voltage	± 500 mV or more	Power Source	
Frequency Response	0.05 to 150 Hz, within -3 dB to +0.5 dB	Rated Power Supply	110 to 240 VAC, 50 to 60 Hz, 90 VA
Time Constant	3.2 sec. or more	Rechargeable Battery	12 VDC 1500mAh, Nickel-Metal Hydride battery 3 hours or 700 ECG recordings on a full charge of battery for 8.5 hours. Auto mode: 10 seconds normal waveform and HR 60.
Filter	Digital filter, hum noise - drift (weak/normal), Muscle (35/25 Hz)	Size	
A/D Conversion	12 bit (4.88 μV/digit)	Dimensions	266 mm (W) × 173 mm (D) × 75 mm (H)
Sampling Rate	1,000 sampling/sec. Pacemaker detection auxiliary function 10,000 samples/sec.	Weight	Approx. 1.5 kg (including the rechargeable battery)
Display		Operating Environment	
Display System	5.7-inch STN liquid crystal monochrome display with backlight, 320 × 240 dots	Temperature	10 to 40°C
ECG Display	3Lead, 3+Rhythm Lead, 12Lead	Humidity	25 to 95% RH (Without dew condensation)
Built-in thermal printer		Pressure	700 to 1060 hPa
Recording System	Thermal Array (8 dot/mm)	Transportation and Storage Environment	
ECG Recording Format	1Lead, 1Lead+Rhythm, 3Lead Recording time: 8 to 24 second, Heart rate, Measurement value	Temperature	-10 to 60°C
Recording Sensitivity	2.5, 5, 10, 20 mm/mV, Auto selection	Humidity	25 to 95% RH (Without dew condensation)
Recording Speed	5, 10, 12.5, 25, 50 mm/sec.	Pressure	700 to 1060 hPa
ECG Paper	Roll paper (63 mm in width)	Communication Port	
		LAN port	IEEE 802.3u 100BASE-TX × 1
		USB port	1 port (USB 2.0 compliant)

*These specifications are subject to change for quality improvement without notice.

Standard Accessories

Power cable	KP300 KS16A for 100V or VM0307B-VM0303B 2.1M NON PB for 200V	1
Limb electrode	CR-3000 (4 pieces/box)	1
Chest electrode	CE-10 (6 pieces/box)	1
Patient cable	PC-201	1
ECG electrode cream 70g		1
Operation manual in CD-R		1
Recording paper	R63x30R-C2	1
Paper spool		1

Related Products



Cardico 306
3 Channel Digital Electrocardiograph
with Analysis



Cardico 601
6 Channel Digital Electrocardiograph
with Analysis



Cardico 1210
12 Channel Digital Electrocardiograph
with Analysis



Cardico 1211
12 Channel Digital Electrocardiograph
with Analysis



Cardico 1215
12 Channel Digital Electrocardiograph
with Analysis



Cardico PC 1201
PC-Based Electrocardiograph



Diagnostic Resting ECG
ECG 305
1/3 channel Digital Electrocardiograph



SUZUKEN COMPANY LIMITED

8 Higashikataha-machi
Higashi-ku, Nagoya
Aichi 461-0015 JAPAN
TEL: +81-52-950-6327 FAX: +81-52-962-7440
http: //www.suzuken-kenz.com

New Diagnostic Resting ECG 305

1/3 channel Digital Electrocardiograph



Recording Modes

Auto Mode

Simple one touch operation of fully automatic ECG recording in preset format.

Pre-Check Mode

Standing by for occurrence of arrhythmia. Provided arrhythmia is detected, ECG recording will be automatically started.

Manual Mode

Conventional manual ECG recording. Leads, speed, sensitivity and filter can be selected manually.

Long Term Mode

Recording a selected lead for a long term (preset for 1 to 5 minutes or continuous recording time).

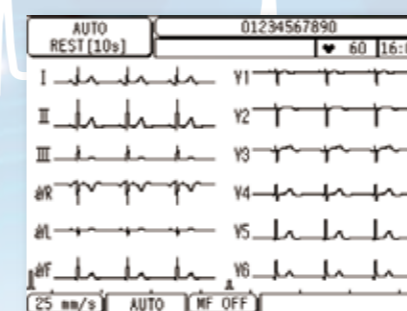

2 x 6 channel ECG

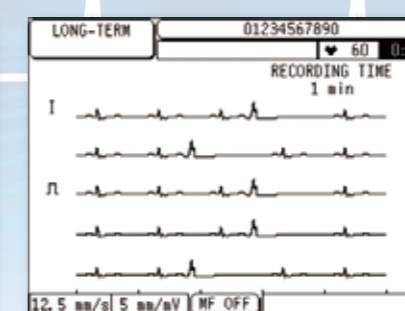

Long Term

DATA MANAGEMENT		INT DATA			
DATE (M/D/Y)					
12/ 1/13	~12/13/13				* 1/125
No.	ID	SEX	DATE	TIME	TYPE
001	1234567890	F	12/ 3/13	11:02	REST
002	123456789	M	12/ 3/13	10:39	ARRHY
003	12345678	M	12/ 3/13	10:31	ARRHY
004	1234567	F	12/ 3/13	10:02	ARRHY
005	123456	M	12/ 3/13	10:00	REST
006	4567890	M	12/ 2/13	11:12	REST
007	223456789	M	12/ 2/13	11:07	ARRHY
008	01234567890	F	12/ 2/13	10:02	REST

List of ECG recording data

Features

1.5kg

Compact and lightweight

Weighing only 1.5kg, inclusive of a built-in rechargeable battery for superior portability.

5.7inch

Large display

5.7 inch touch screen to display a full alphanumeric keyboard to enter patient information and preview of 12 lead ECG waveforms. And an optional external PC keyboard can be connected to the ECG 305.



200

Large data storage capacity

Internal memory for maximum 200 resting ECG and optional removable USB memory media.

LAN

Data transmission

ECG data with patient information can be transmitted via LAN port. Export in XML data format is possible.

24 sec

Diverse recording formats

Single channel, Single channel + rhythm lead, 3 channels and long-term recording. Maximum 24 seconds of ECG per lead can be recorded.

Measurements

Measurements

ECG measurements can be output to support physician's diagnosis.

BARCODE

Barcode and magnetic card scanning options

Optional barcode or magnetic card reader can be connected.

Printed reports

1ch



1ch+rhythm lead

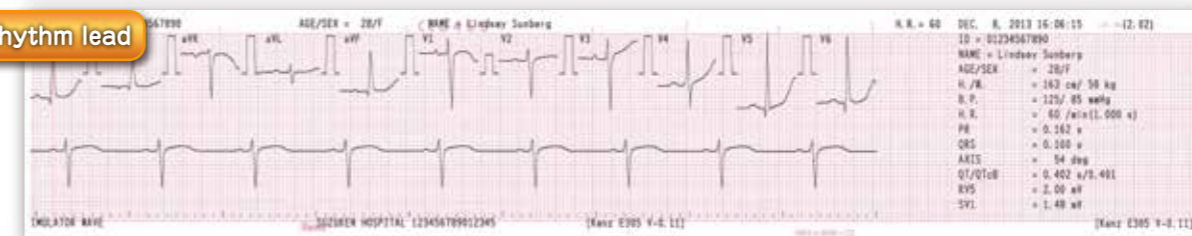

3ch

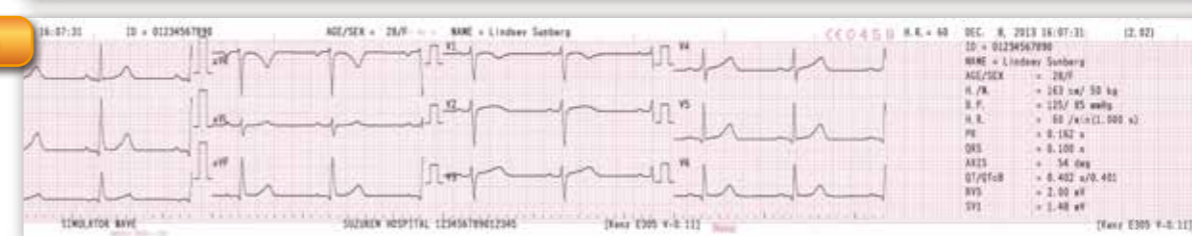

Long Term

